No. 84

Râst Muraṣṣa‘ Düyek

v. 64b

[Ser-Ḫâne]

ve leh

ve leh

Mülâzime

ve leh

↓

Terkîb-i İntiḳâl

Ḫâne-i Ṣânî

ve leh

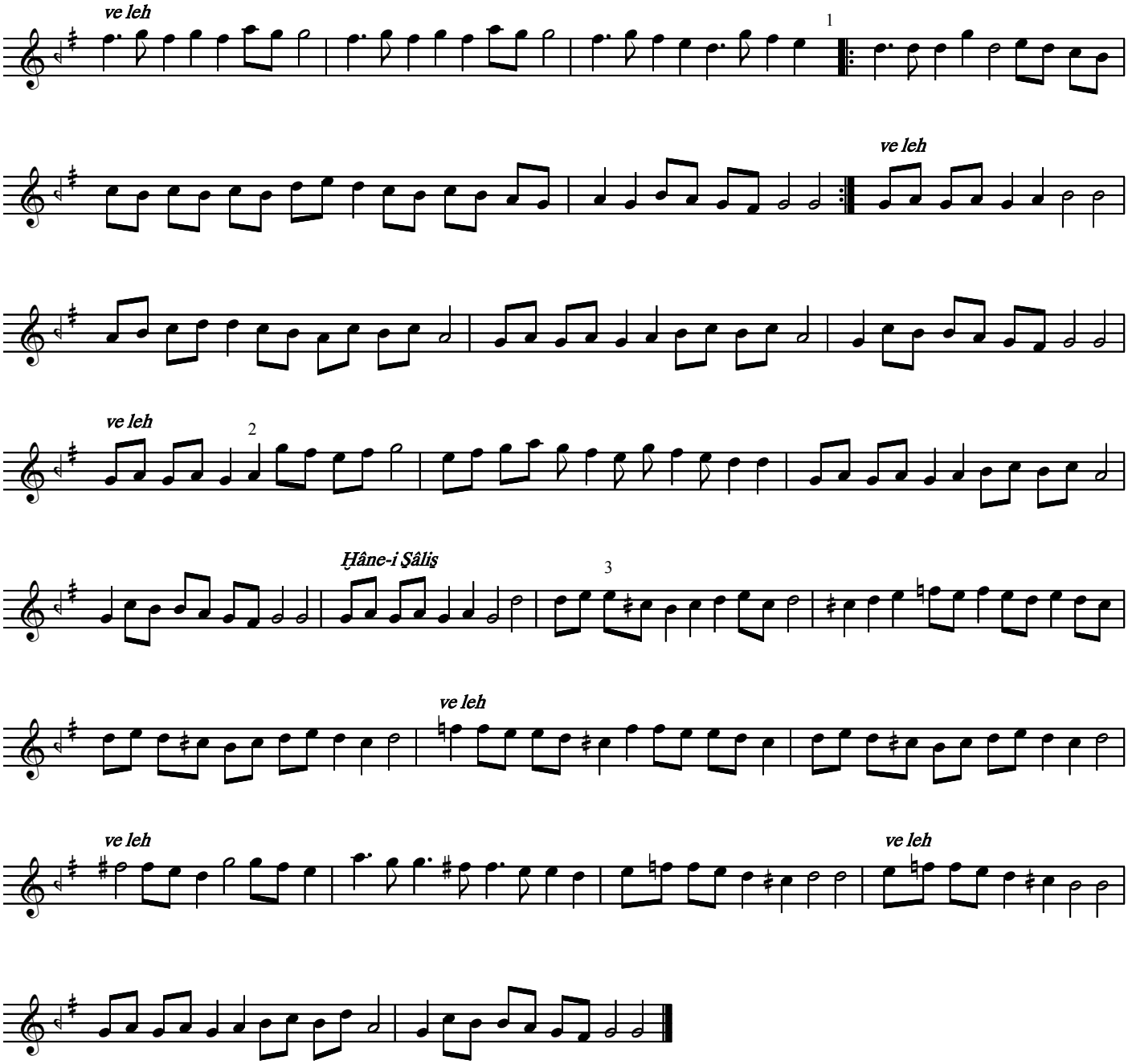
ve leh
1
ve leh
ve leh
2
Ḫâne-i Şâliş
3
ve leh
ve leh
ve leh